

COMUNE DI ASCIANO PROV. SIENA
 INTERVENTO DI MANUTENZIONE STRAORDINARIA SULLO
 FABBRICATO RURALE DENOMINATO "PARADISO"
 PROPRIETA' :
 DESCRIZIONE: PIANTE - PROSPETTI - SEZIONI - S. ATTUALE
 COLLABORATORI: SCALA: DATA: TAVOLA: 1
 Geom. LAURA CENCIONI 1:100 Luglio 1998

DOTT. ARCHITETTO
 GIANNI MARANI
 VIA. R. ROSI 47/50
 SIENA TEL. 47010
 ORDINE ARCHITETTI
 PROV. DI SIENA n°108

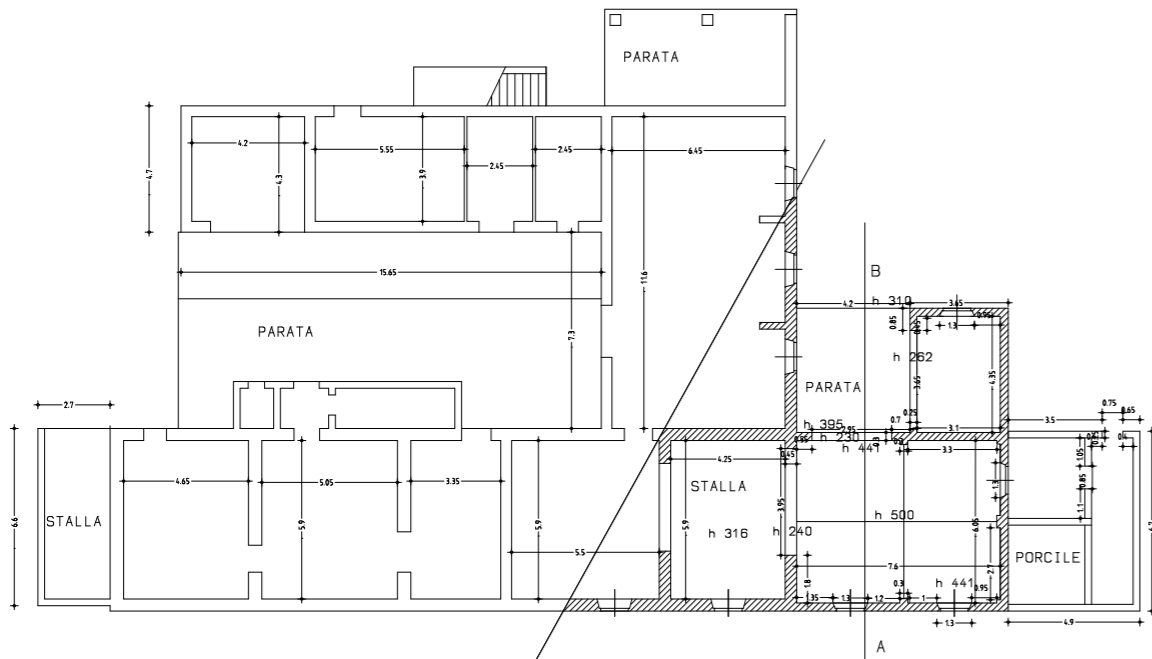

PIANTA PIANO TERRA

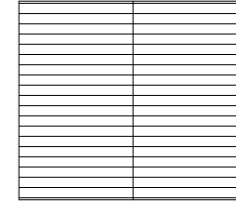
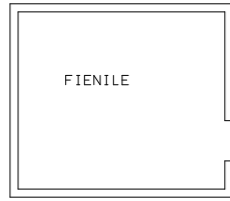
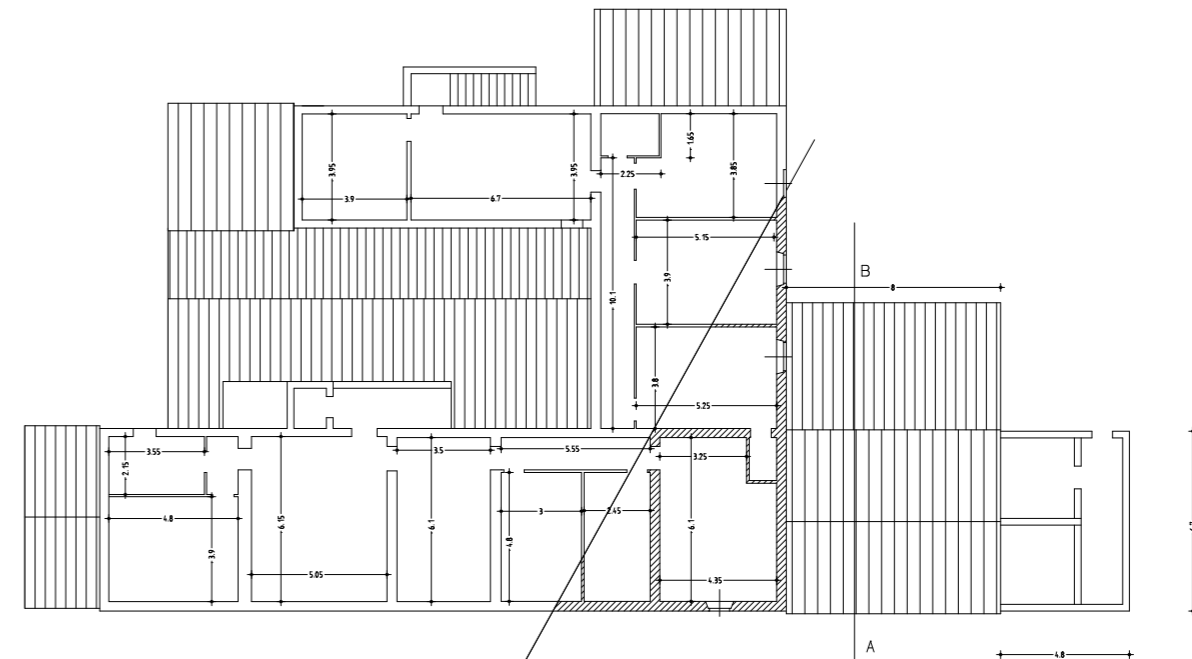

PIANTA PIANO PRIMO

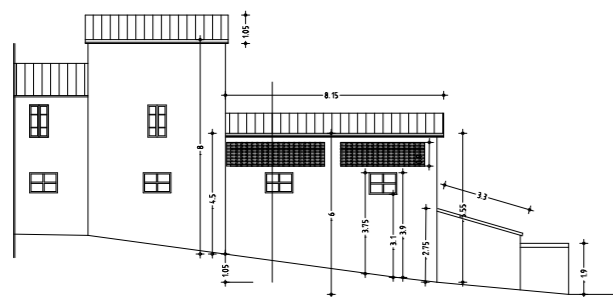

PROSPETTO EST

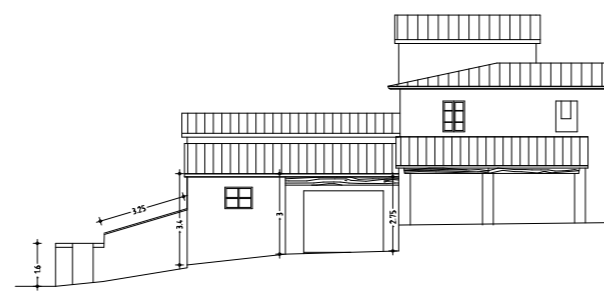

PROSPETTO OVEST

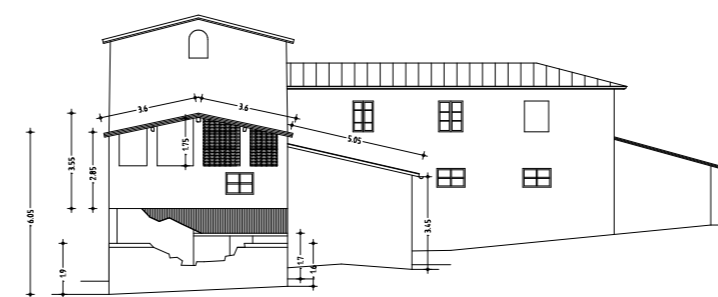

PROSPETTO SUD

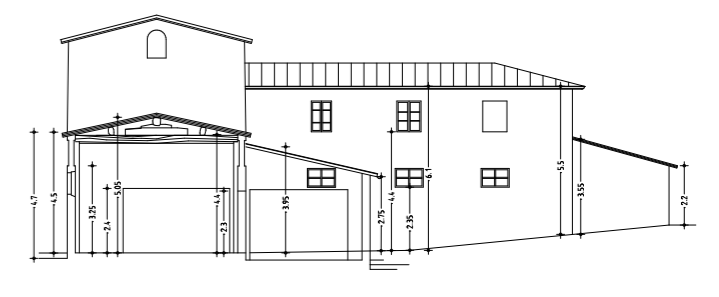

SEZIONE A-B

